

Rockfon

Color-call<sup>TM</sup>

Colourful acoustic solutions

activeceilings<sup>®</sup>

ROCKWOOL  
**Rockfon<sup>®</sup>**  
ACTIVATE YOUR CEILING

# Rockfon Color-all™

Colourful acoustic solutions

Rockfon now offers **34 new exclusive colours** for acoustic ceilings and wall solutions. Rockfon Color-all™ is an unrivalled source of inspiration for enhancing visual perception, rhythm and perspectives for any interior design scheme.

**6 inspirational themes** provide practical colour guidance, visual impact and optimal aesthetics for user comfort.

CITYTONES



Natural  
tones



Sensorial  
TONES

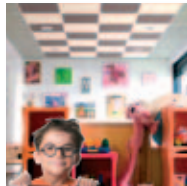

energetic  
tones

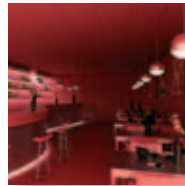

PRECIOUS  
TONES



Sophisticated



# Colours with the highest performance

$$\alpha_w = 1.00$$

The new Rockfon Color-all™ range offers all the well-known benefits of Rockfon acoustic solutions: highest sound absorption (Class A), long-lasting surfaces, best-in-class fire reaction (A1 and A2-s1,d0), up to 100% humidity resistance and fully recyclable.

A1

100% RH

## Create subtly-coloured environments

Restaurant



Hotel

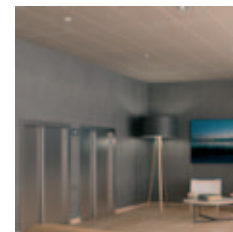

Education



Office

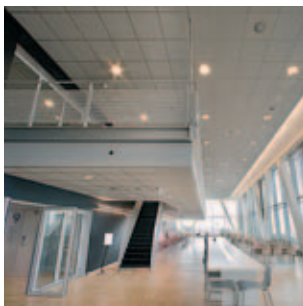

Health



Leisure



Retail



# CITY TONES

LIGHT TO DARK, SHADES AND SHADOWS, GREYS BRING ELEGANCE TO URBAN ATMOSPHERES.

STONE

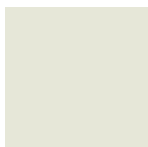

PLASTER

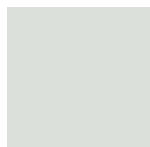

GRAVEL



MASTIC



ZINC



CONCRETE



TARMAC



ANTHRACITE



CHARCOAL







# CITYTONES

Created in harmony with its surroundings

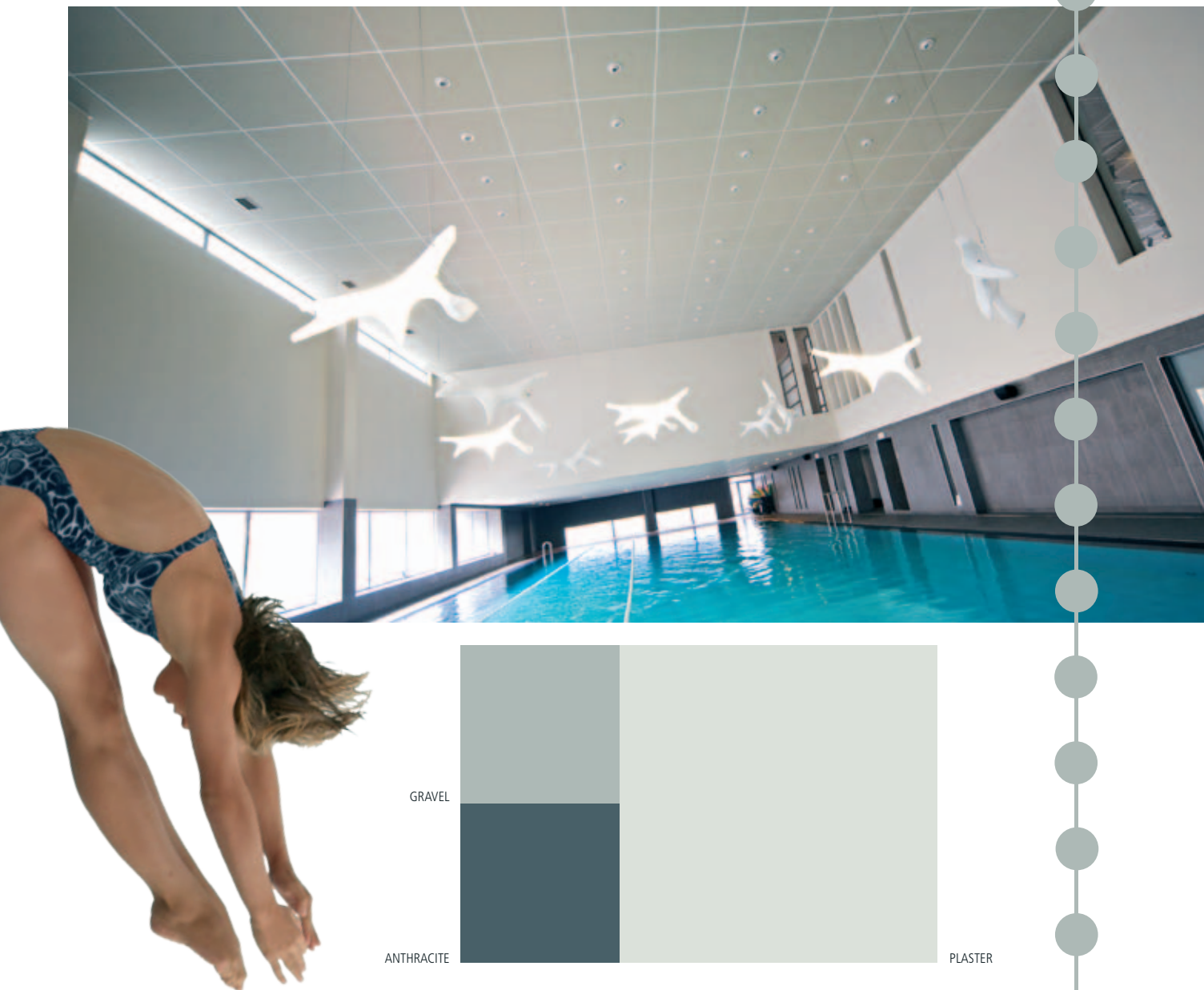

# CITYTONES

Appreciate the architecture from a new angle

CHARCOAL



MASTIC





# CITYTONES

Urban poetry



CONCRETE

STONE

# CITYTONES

Light grey as an alternative to white

TARMAC

ZINC



# Natural tones

FAR FROM RUSTIC, THE WARMTH OF BEIGES AND BROWNS  
ENHANCES NATURAL ARCHITECTURE, BRINGING NEW LIFE  
AND AUTHENTIC AMBIENCE.

STUCCO



CHALK

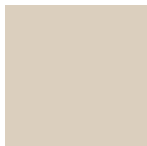

LINEN

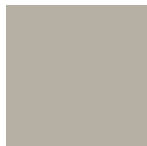

HEMP



CORK



EARTH



CLAY



HUMUS









## Reconnect

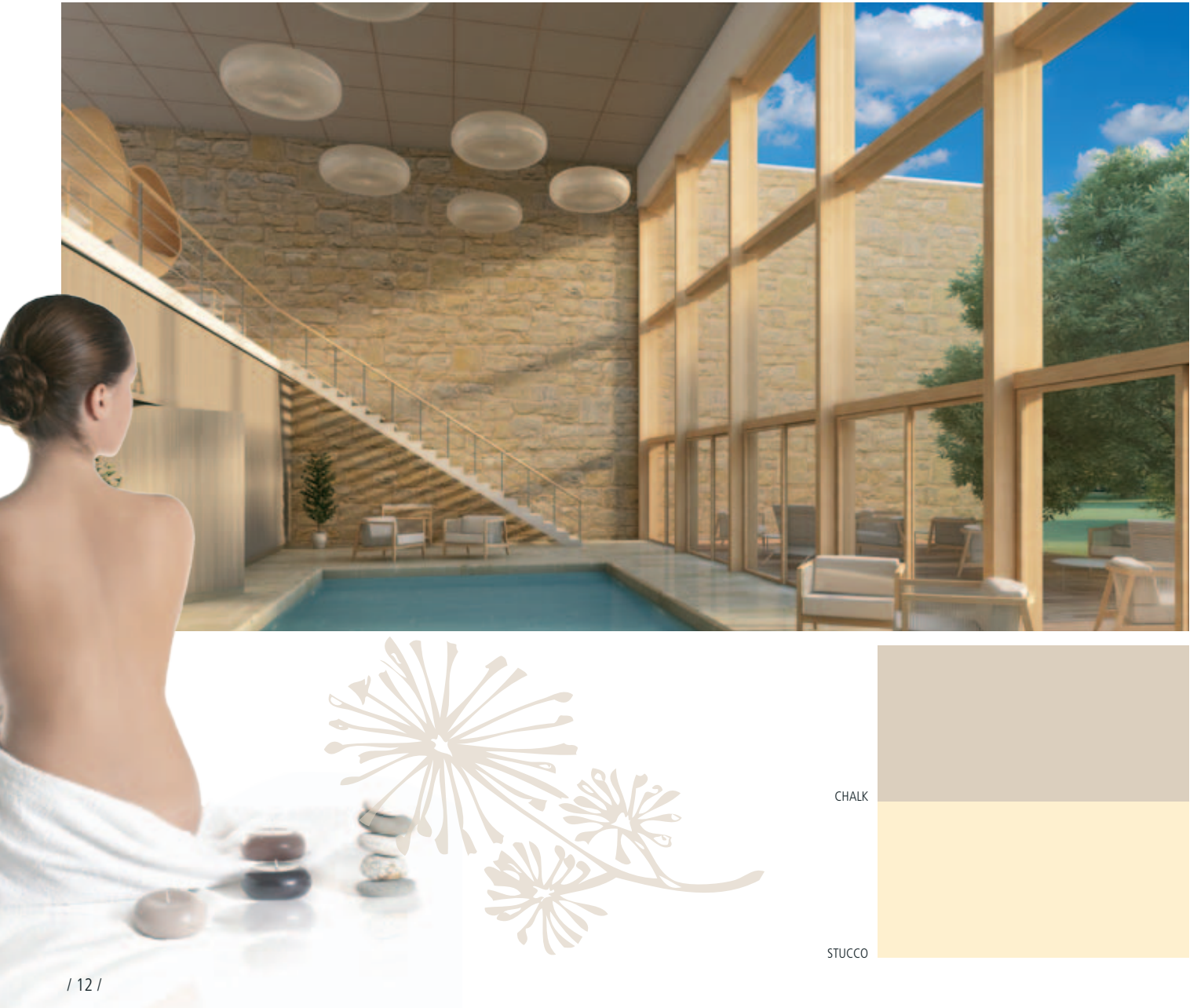

CHALK

STUCCO

Comfortable and welcoming atmosphere



CORK

EARTH

LINEN

Timeless essentials, made to last

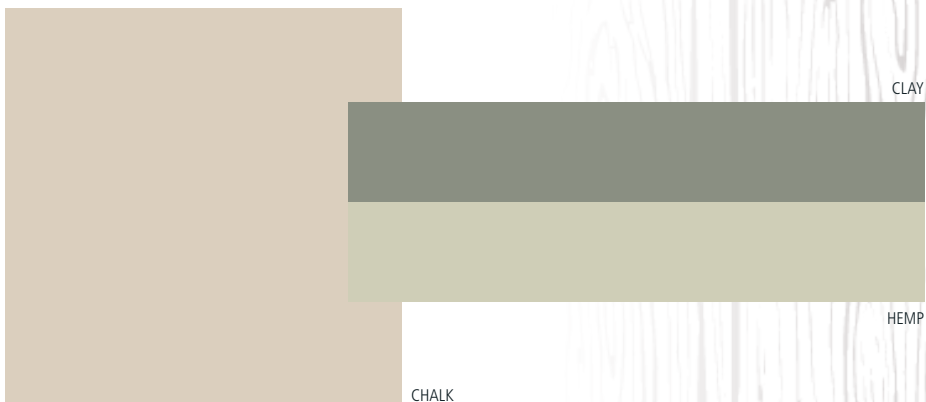



"Rurban" – infusing urban with rural



HUMUS

# Sensorial TONES

ARCHITECTURE ENCOMPASSING THE FRESH NATURAL  
ELEMENTS OF AIR, WATER AND LIGHT. ADDING EMOTIONAL  
COLOURS ENHANCES DAILY WELLBEING.

LIGHT



SUNRISE



MISTY



TWILIGHT



FRESH



BREEZE



AQUA







# Sensorial TONES

Soft and balanced harmony



MISTY

LIGHT

FRESH



# Sensorial

TONES

Beneficial design

BREEZE

AQUA



Uplifting or relaxing



LIGHT

SUNRISE

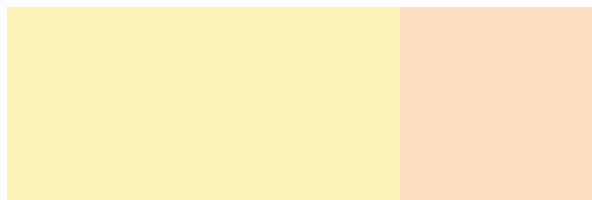

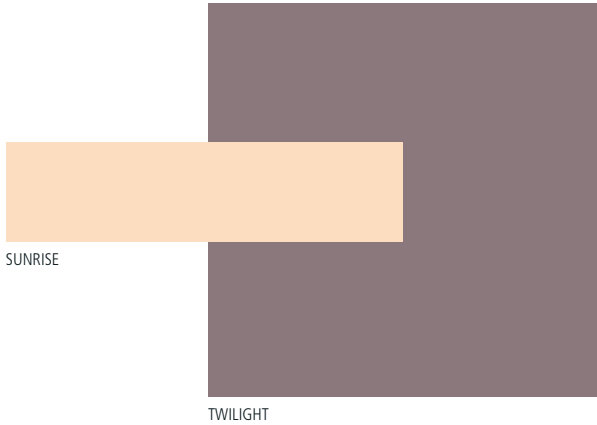

# energetic tones

ESCAPE THE LIMITS IMPOSED BY DAILY ROUTINE AND ENTER  
A HIGH-ENERGY WORLD!

CHILI



CURACAO



VITAMIN







CHILI



CURACAO



Add vibrant rhythm to the architectural beat



VITAMIN



# PRECIOUS

TONES

METALLICS ADD ELEGANCE AND DISTINCTION –  
NOT BLING.

COPPER



GOLD



MERCURY





# PRECIOUS TONES

Refined elegance

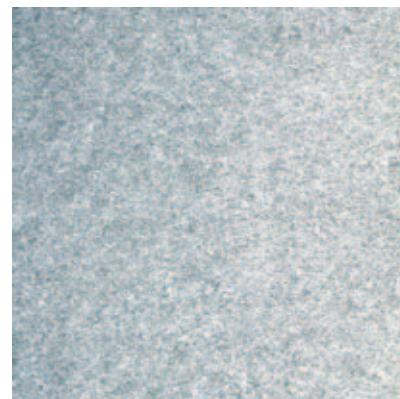

MERCURY



# PRECIOUS TONES

The unexpected lift to everyday life



COPPER



GOLD

# Sophisticated tones

DEEP, DISTINGUISHED COLOURS TO CREATE  
AUDACIOUS SETTINGS.

ERMINE



EMERALD



GARNET



SCARLET







Formal yet elegant



ERMINE



EMERALD



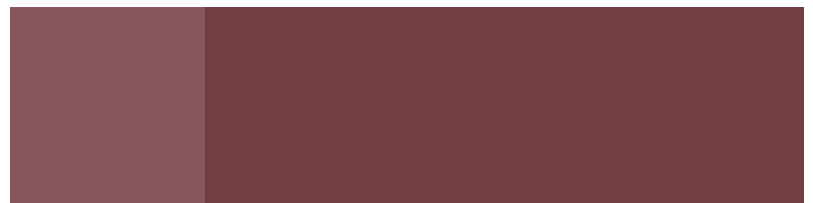

GARNET

SCARLET

# CITYTONES

STONE - 01  
NCS S 1500 N  
Light reflection: 55%

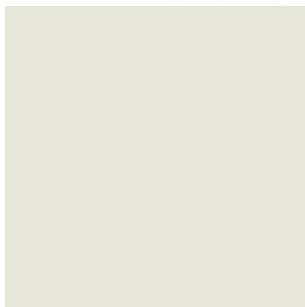

PLASTER - 02  
NCS S 1005 R80B  
Light reflection: 58%

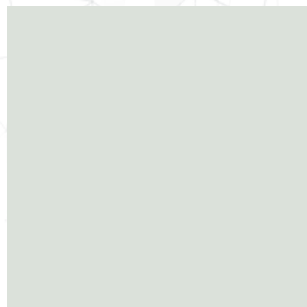

GRAVEL - 03  
NCS S 3502-B  
Light reflection: 34%



MASTIC - 04  
NCS S 3500 N  
Light reflection: 33%



ZINC - 05  
NCS S 4005 R50B  
Light reflection: 33%

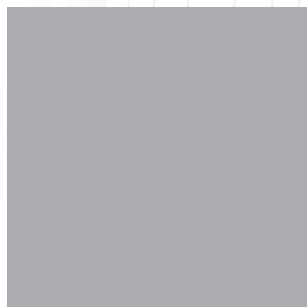

CONCRETE - 06  
NCS S 6500 N  
Light reflection: 16%



TARMAC - 07  
NCS S 6005 R20B  
Light reflection: 13%



ANTHRACITE - 08  
NCS S 7010 R90B  
Light reflection: 7%



CHARCOAL - 09  
NCS S 9000 N  
Light reflection: 4%



# Natural tones

STUCCO - 20  
NCS S 0505 Y40R  
Light reflection: 70%



CHALK - 21  
NCS S 2005 Y40R  
Light reflection: 51%



LINEN - 22  
NCS S 4005 Y50R  
Light reflection: 29%



HEMP - 23  
NCS S 3005 Y20R  
Light reflection: 45%

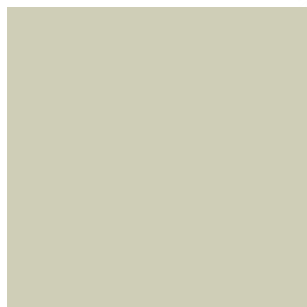

CORK - 24  
NCS S 4010 Y30R  
Light reflection: 30%



EARTH - 25  
NCS S 5010 Y50R  
Light reflection: 22%

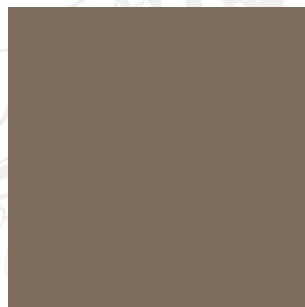

CLAY - 26  
NCS S 4502 Y  
Light reflection: 22%



HUMUS - 27  
NCS S 8010 Y70R  
Light reflection: 5%

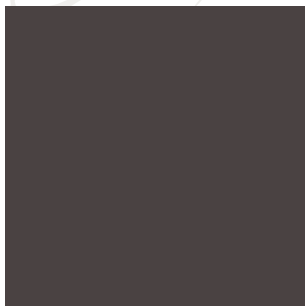

All colour codes mentioned are based on the NCS – Natural Colour System ©© property of and used on licence from NCS Colour AB, Stockholm 2010. NCS codes are closest colour match. The actual colour of the ceiling tiles may deviate slightly from printed colours due to the texture of the surface and the underlying colour of stone wool. Samples of the coloured surfaces are available upon request.



# Sengorial

## TONES

---

LIGHT - 40  
NCS S 0510 Y10R  
Light reflection: 71%



SUNRISE - 41  
NCS S 0510 Y50R  
Light reflection: 65%



FRESH - 42  
NCS S 2005 B20G  
Light reflection: 51%

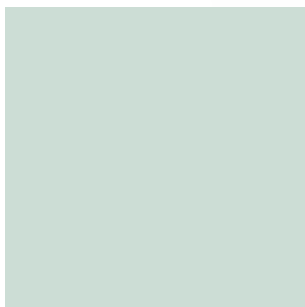

BREEZE - 43  
NCS S 1030 R80B  
Light reflection: 45%

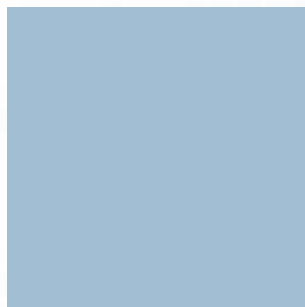

AQUA - 44  
NCS S 1550 R80B  
Light reflection: 25%



MISTY - 45  
NCS S 1010 R40B  
Light reflection: 60%



TWILIGHT - 46  
NCS S 3010 R20B  
Light reflection: 29%



# energetic tones

---

CHILI - 50  
NCS S 1580 Y90R  
Light reflection: 12%



CURACAO - 51  
NCS S 2555 B20G  
Light reflection: 22%



VITAMIN - 52  
NCS S 0585 Y20R  
Light reflection: 46%



All colour codes mentioned are based on the NCS – Natural Colour System © property of and used on licence from NCS Colour AB, Stockholm 2010. NCS codes are closest colour match. The actual colour of the ceiling tiles may deviate slightly from printed colours due to the texture of the surface and the underlying colour of stone wool. Samples of the coloured surfaces are available upon request.

# PRECIOUS

---

TONES

COPPER - 60  
NCS S 1030 Y60R  
Light reflection: 34%



GOLD - 61  
NCS S 3020 Y  
Light reflection: 41%



MERCURY - 62  
NCS S 2502-B  
Light reflection: 44%





# Sophisticated tones

GARNET - 70  
NCS S 5030 Y90R  
Light reflection: 12%



SCARLET - 71  
NCS S 5040 Y90R  
Light reflection: 8%



ERMINE - 72  
NCS S 5030 B  
Light reflection: 12%



EMERALD - 73  
NCS S 6030 B30G  
Light reflection: 7%



All colour codes mentioned are based on the NCS – Natural Colour System ©© property of and used on licence from NCS Colour AB, Stockholm 2010. NCS codes are closest colour match. The actual colour of the ceiling tiles may deviate slightly from printed colours due to the texture of the surface and the underlying colour of stone wool. Samples of the coloured surfaces are available upon request.

# ACTIVATE YOUR CEILING

Rockfon® develops intelligent ceiling and wall solutions which actively address a number of important issues in modern buildings and renovation projects.

Rockfon products are known for their design, aesthetics and ease of installation, coupled with the key performance features of superior fire resistance and acoustics.

This ensures that our acoustic solutions are among the highest performing, most cost effective and time efficient in today's interiors market.

This comprehensive portfolio from Rockfon enables our customers to actively add value to the construction process, by ultimately creating superior interior environments.

That is why we say "ACTIVATE YOUR CEILING".

**Rockfon**  
(Rockwool A/S)  
Hovedgaden 501  
DK-2640 Hedehusene  
Denmark

Tlf: (+45) 46 56 85 45  
Fax: (+45) 46 56 40 30

[www.rockfon.com](http://www.rockfon.com)  
[export@rockfon.com](mailto:export@rockfon.com)



**ROCKWOOL**  
**Rockfon®**  
ACTIVATE YOUR CEILING